

ENCLOSURE

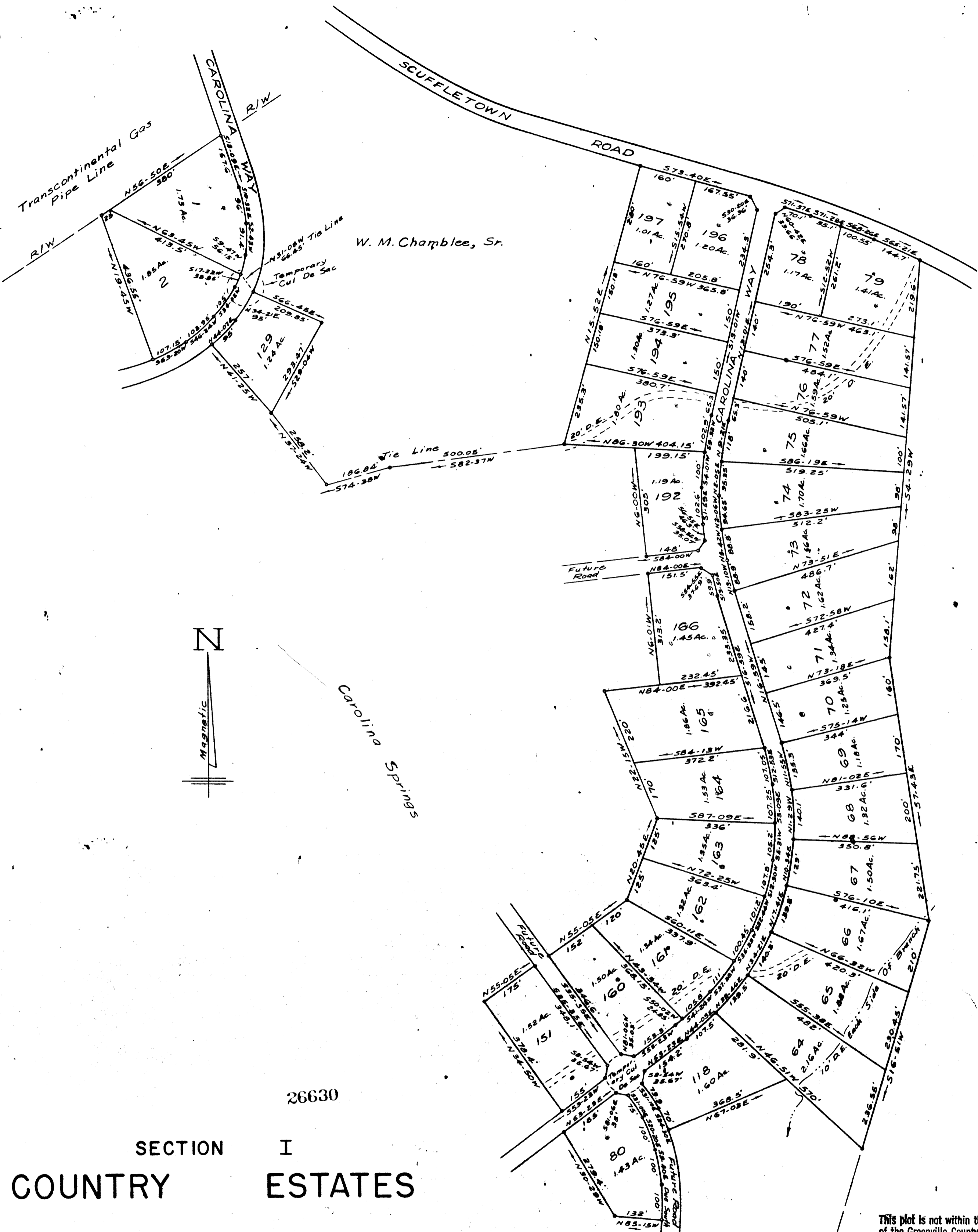

W. M. Chamblee, Sr.

David M. Davenport, Etal.

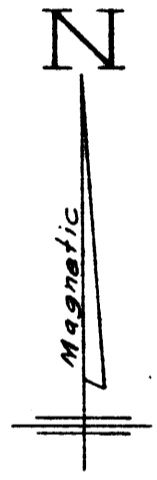

Carolina Springs

26630
SECTION I
COUNTRY ESTATES

NEAR FOUNTAIN INN, GREENVILLE CO., S.C.

SCALE: 1"=200' FEB., 1976

This plot is not within the limits of the Greenville County Subdivision Regulation Jurisdiction and therefore recordation approval by the Greenville County Planning Commission is not required.
3/23/81 *Z. J. Forbes*
Greenville County Planning Commission

8-I-100

Note:
5' Drainage And Utilities Easement Along Each Side Of All Side & Rear Lot Lines.

MAR 24 1981

W. R. WILLIAMS, JR.
ENGINEER/SURVEYOR
REG. P.E. & L.S. # 3979
15 S. MAIN ST. TRAVELERS REST, S.C.